

Patient report

Bio-Rad DATE: 07/24/2019
D-10 TIME: 01:54 AM
S/N: #DJ4I016123 Software version: 4.30-2
Sample ID: 10595596
Injection date 07/24/2019 01:41 AM
Injection #: 7 Method: HbA1c
Rack #: --- Rack position: 7

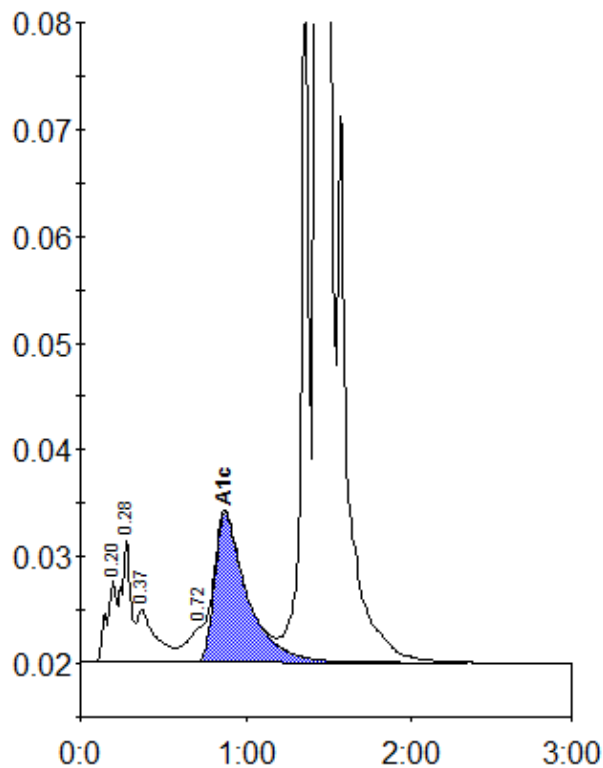

Peak table - ID: 10595596

| Peak | R.time | Height | Area | Area % |
|-------------|--------|--------|---------|--------|
| A1a | 0.20 | 7626 | 33000 | 1.2 |
| A1b | 0.28 | 11447 | 44777 | 1.6 |
| Unknown | 0.37 | 5024 | 39474 | 1.4 |
| LA1c/CHb-1 | 0.72 | 3280 | 23832 | 0.9 |
| A1c | 0.87 | 14003 | 192125 | 9.2 |
| P3 | 1.36 | 65146 | 227132 | 8.1 |
| A0 | 1.44 | 586821 | 2233387 | 79.9 |
| Total Area: | | | 2793728 | |

| | |
|----------------|-----|
| Concentration: | % |
| A1c | 9.2 |